

**CERTIFIED LAND CORNER RECORDATION**

DESCRIPTION OF CORNER EVIDENCE FOUND, AND ORIGINAL RECORD (if known)

LOCATION Found G.L.O. stone lying against fence corner post and 30" dia. Pine snag with open blaze and scribing.  
 $\frac{1}{4}$  S.21  
 $\frac{1}{4}$  S.28  
 T.17N., R.70W.  
 6th P.M.  
 G.L.O. record - "Set a Granite Boulder 20 x 15 x 7 for  $\frac{1}{4}$  Sec. Cor. from which a Pine tree 20 inch dia Bears N.  $37^{\circ}$  W. 54 lks. dist. A Pine tree 30 inch dia. Bears S  $69^{\circ}$  W. 85 lks. dist." [John B. Thomas, 1872]  
 Corner re-established at fence corner.

DESCRIPTION OF MONUMENT AND ACCESSORIES ESTABLISHED TO PERPETUATE THE ORIGINAL LOCATION OF THIS CORNER:

At the corner: Set a  $1\frac{1}{2}$ " dia. x 30" long iron pipe with brass cap.  
 Accessories: G.L.O. bearing tree bears S  $68^{\circ}18'$  W, 49.1 feet distant.  
 Note - Distances to bearing trees were found to be at considerable variance with G.L.O. record calls throughout this resurvey.

SKETCH, WITH COURSE AND DISTANCE TO ADJACENT CORNER IF DETERMINED IN THIS SURVEY.  
 (May Sketch or Paste Reproduction on Reverse Side.)

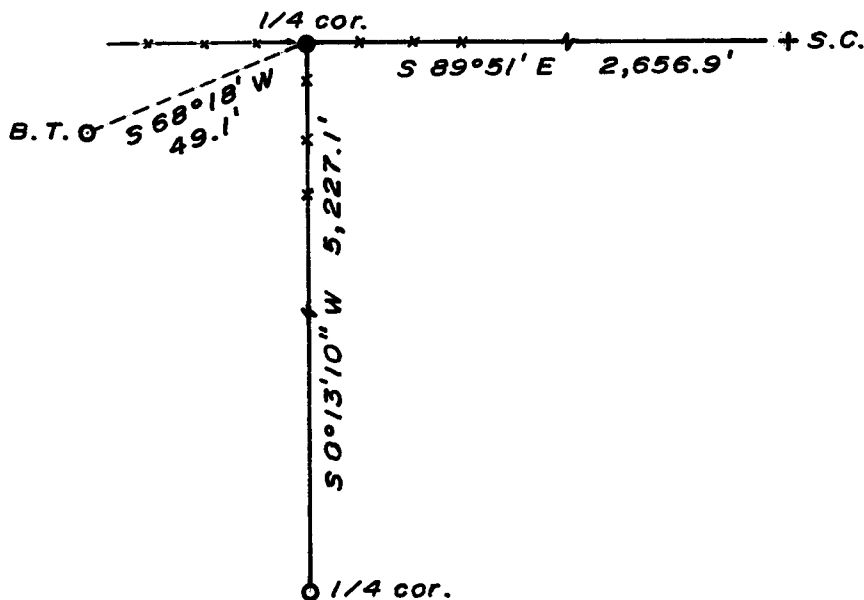

Brass cap set 6" above ground.

Brass cap stamped:

T.17N. R.70W.

$\frac{1}{4}$  S.21  
 $\frac{1}{4}$  S.28

LS 519 1975

I, R.L. Hudson certify that I have carefully performed ~~or reviewed~~ the work done on the diagrammed corner as reported on this recordation form and approve the same.

R.L. Hudson Wyoming L.S. No. 519  
 Signature of Surveyor Registration No.

STATE OF WYOMING,  
 Office of Clerk and Recorder,  
 County of Saramie

This "corner record" was filed for record on the 20 day of August, 1975, was noted on the cross-index plat and is assigned page No. \_\_\_\_\_, in book No. \_\_\_\_\_.

Janet C. Whitehead  
 County Official

|                             |              |              |      |
|-----------------------------|--------------|--------------|------|
| Cross Index No. <u>R-11</u> | T. <u>17</u> | R. <u>70</u> | Mer. |
| _____                       | T. _____     | R. _____     | Mer. |
| _____                       | T. _____     | R. _____     | Mer. |
| _____                       | T. _____     | R. _____     | Mer. |
| _____                       | T. _____     | R. _____     | Mer. |
| _____                       | T. _____     | R. _____     | Mer. |
| _____                       | T. _____     | R. _____     | Mer. |

The State of Wyoming }  
County of Laramie } ss

This instrument was filed for record  
at 2:15 o'clock P. M. on the  
20 day of August  
A. D. 19 71 and duly recorded in  
book on page

*Janet C Whitbread*

County Clerk & Ex-Officio Registrar of Deeds  
By Deputy